	Resource-based Facilities							Play/Athletic/Sports Facilities													Trails				
	Boat Ramp	Campsite	Fishing Pier	Pavilion (by reservation)	Picnic Shelter	Splash Pad	Open Water Swim (no lifeguards on duty)	Baseball Field (by reservation)	Basketball Court	BMX Track	Cricket Field (by reservation)	Disc Golf Course	Multiuse Field (by reservation)	Playground	Pool	Skate Park	Soccer Field (by reservation)	Softball Field (by reservation)	Tennis Court	Volleyball Court	Hiking Trail	Multiuse Trail (Paved)	Multiuse Trail (Unpaved)	Multiuse Trail (w/ equestrian)	Single Track Mountain Bike
Allen Park					●																●				
Arkansas Bend	●	●					●																		
Barkley Meadows					●									●								●			
Ben E. Fisher					●				●					●						●					
Bob Wentz	●			●	●		●													●					
Cypress Creek	●						●																		
Del Valle					●													●							
Dink Pearson																									
East Metro			●	●				●	●			●	●	●	●		●		●	●		●			
Fritz Hughes									●					●											
Hamilton Pool							●														●				
Hippie Hollow							●																		
Little Webberville	●													●											
Loop 360	●																								
Mansfield Dam	●			●	●		●							●								●			
Mary Quinlan	●								●																
Northeast Metro					●	●		●	●	●	●		●	●		●	●		●			●			
Pace Bend	●	●					●																	●	●
Reimers Ranch					●		●														●		●	●	●
Richard Moya					●				●				●	●						●		●			
Sandy Creek	●	●					●														●				
Selma Hughes																									
Southeast Metro			●		●			●	●					●			●	●			●	●			
Tom Hughes							●																		
Webberville	●		●		●				●				●	●			●			●		●			
Windmill Run														●											

Allen Park
6413 Westside Drive, Austin TX

Arkansas Bend Park
16900 Cherry Lane, Lago Vista

Barkley Meadows
4529 S SH 130 SVRD NB, Del Valle

Ben E. Fisher Park
600 W. Carrie Manor St., Manor

Bob Wentz Park
7144 Comanche Trail, Austin, TX

Cypress Creek Park
13601 Bullick Hollow Road, Austin

Del Valle Sports Complex
3614 FM 973, Del Valle

Dink Pearson Park
3011 Lohman Ford Road, Lago Vista

East Metro Park
18706 Blake Manor Road, Manor

Fritz Hughes Park
3100 Fritz Hughes Park Road, Austin

Hamilton Pool Preserve
24300 Hamilton Pool Road, Dripping Springs

Hippie Hollow
7000 Comanche Trail, Austin

Little Webberville Park
910 Water Street, Webberville

Loop 360 Boat Ramp
5019 Capital of Texas Hwy N, Austin

Mansfield Dam Park
4370 Mansfield Dam Park Road, Austin

Mary Quinlan Park
1601 Quinlan Park Rd S., Austin

Northeast Metro Park
15500 Sun Light Near Way, Pflugerville

Pace Bend Park
2805 Pace Bend Road North, Spicewood

Reimers Ranch Park
23610 Hamilton Road, Dripping Springs

Richard Moya Park
10001 Burleson Road, Austin

Sandy Creek Park
9500 Lime Creek Road, Leander

Selma Hughes Park
11921 Selma Hughes Park Road, Austin

Southeast Metro Park
4511 Hwy 71 E, Del Valle

Tom Hughes Park
12714 Hughes Park Road, Austin

Webberville Park
2305 Park Lane, Elgin

Windmill Run
8100 Kirkham Drive, Austin

TRAVIS COUNTY PARKS

700 Lavaca, Suite 540 Austin, TX 78701
512-854-7275 www.parks.traviscountytx.gov

Follow us on Facebook, Instagram, Twitter!

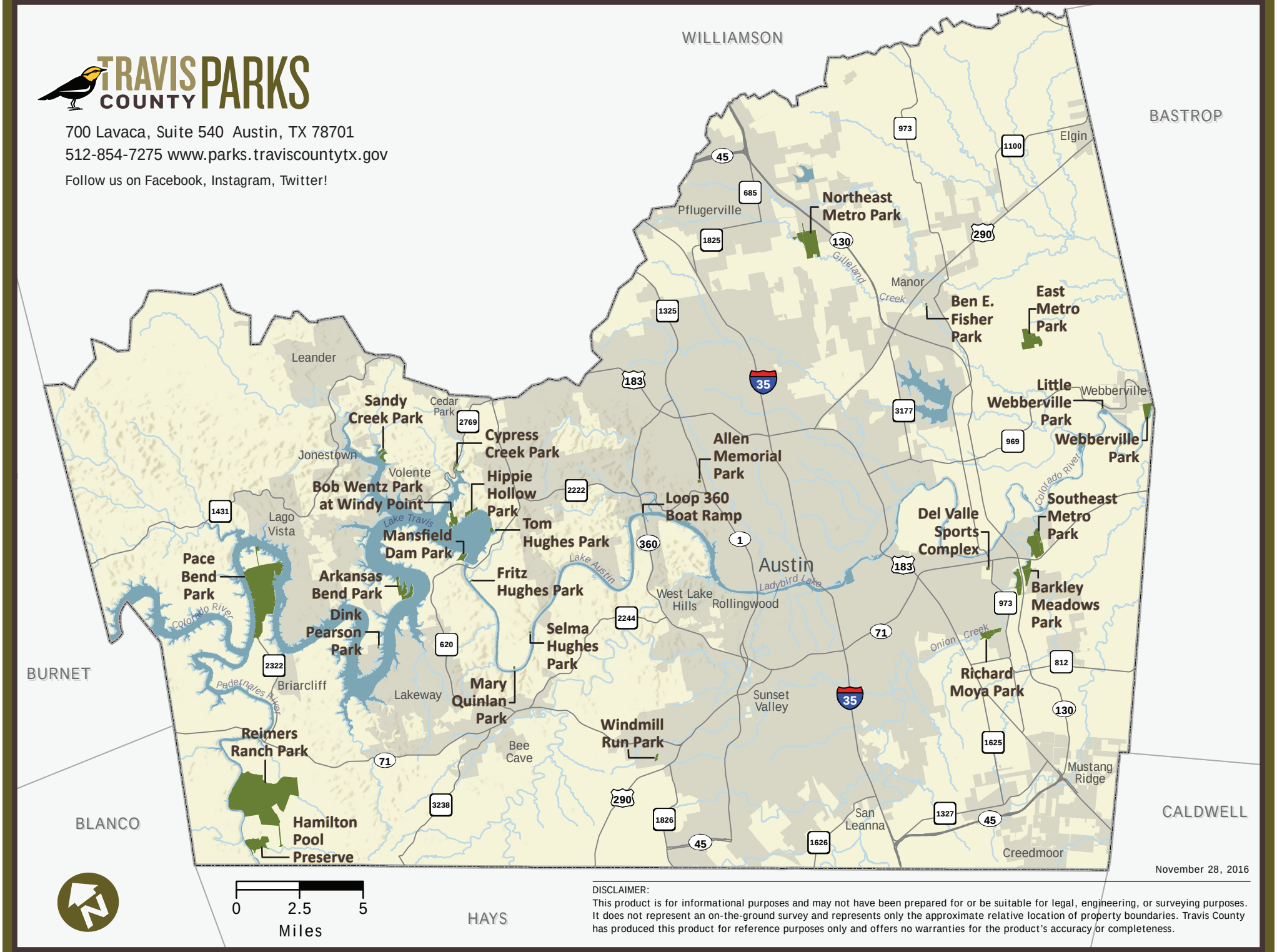

November 28, 2016

DISCLAIMER:
This product is for informational purposes and may not have been prepared for or be suitable for legal, engineering, or surveying purposes. It does not represent an on-the-ground survey and represents only the approximate relative location of property boundaries. Travis County has produced this product for reference purposes only and offers no warranties for the product's accuracy or completeness.