Southwest Planning Area Concept Plan

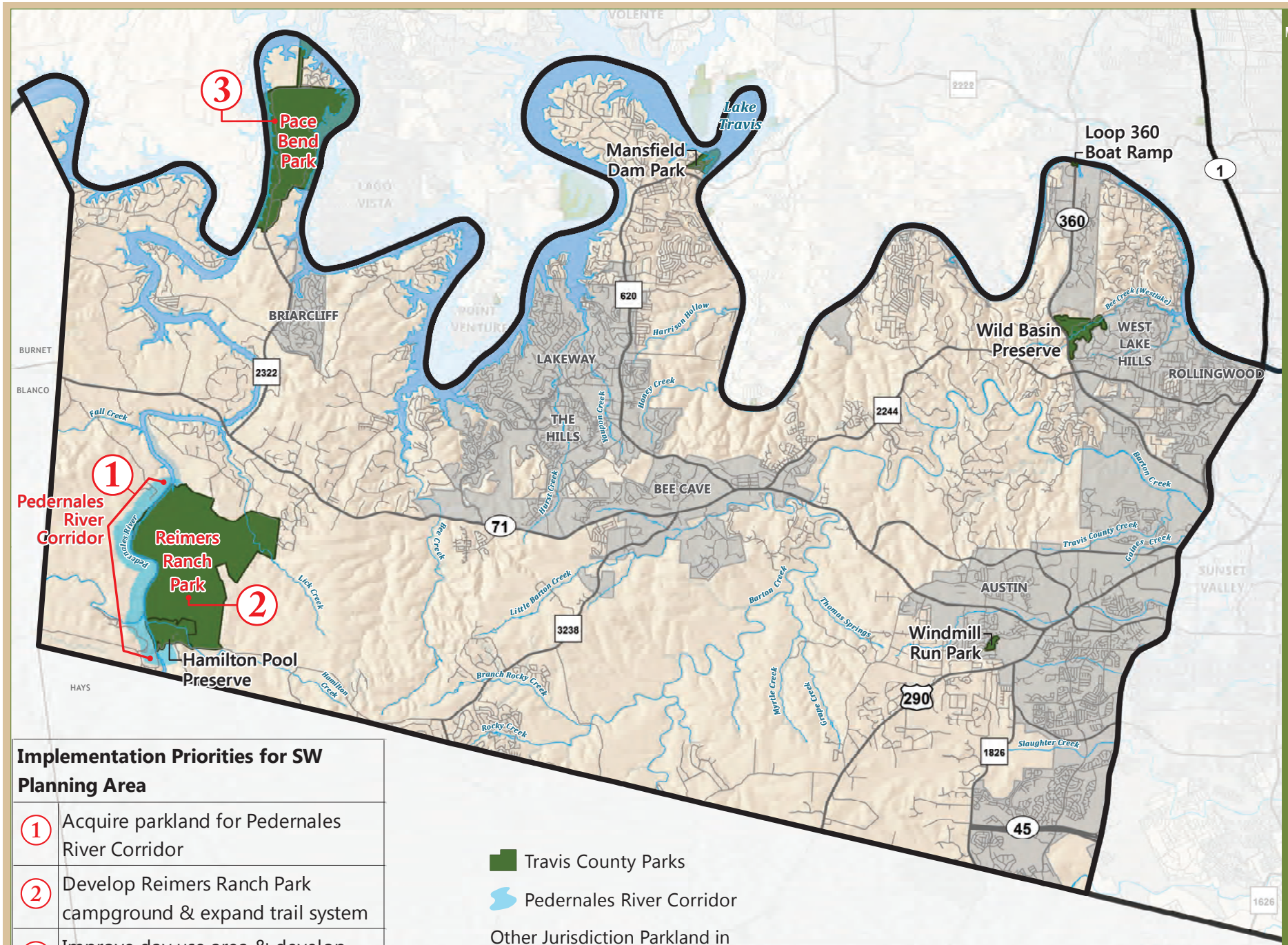

Implementation Priorities for SW Planning Area	
1	Acquire parkland for Pedernales River Corridor
2	Develop Reimers Ranch Park campground & expand trail system
3	Improve day use area & develop campgrounds at Pace Bend Park
4	Acquire strategic Lake Travis properties (location to be determined)

Travis County Parks

Pedernales River Corridor

Other Jurisdiction Parkland in

Unincorporated Areas

Incorporated Areas

Incorporated Areas

DISCLAIMER: This product is for informational purposes and may not have been prepared for or be suitable for legal, engineering, or surveying purposes. It does not represent an on-the-ground survey and represents only the approximate relative location of property boundaries. Travis County has produced this product for reference purposes only and offers no warranties for the product's accuracy or completeness.

Created On: January 06, 2016