Northwest Planning Area Concept Plan

Map 15

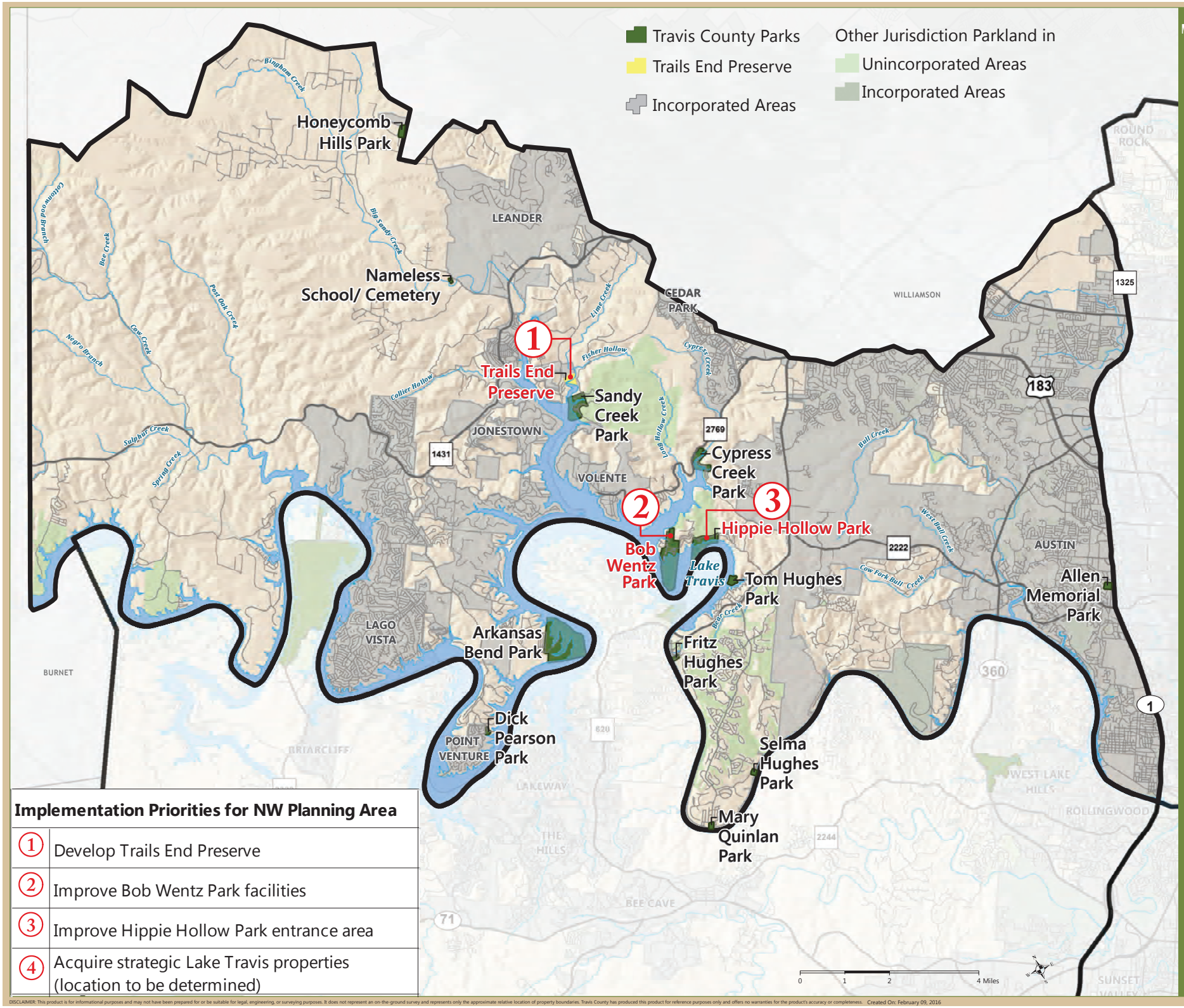

Implementation Priorities for NW Planning Area	
1	Develop Trails End Preserve
2	Improve Bob Wentz Park facilities
3	Improve Hippie Hollow Park entrance area
4	Acquire strategic Lake Travis properties (location to be determined)

DISCLAIMER: This product is for informational purposes and may not have been prepared for or be suitable for legal, engineering, or surveying purposes. It does not represent an on-the-ground survey and represents only the approximate relative location of property boundaries. Travis County has produced this product for reference purposes only and offers no warranties for the product's accuracy or completeness.

Created On: February 09, 2016